

MORRIS HIGH SCHOOL

Grades

Fanny D. Daniels—Morris Training ClassEighth Grade
 May Jackson—Oneonta NormalSeventh Grade
 Laura A. Harris—Morris Training ClassFifth and Sixth Grade
 Helen A. Wickes—Oneonta NormalThird and Fourth Grade
 Mrs. Florence Gorman, B. A.—University of ArizonaSecond Grade
 Helen M. Colvin—Morris Training ClassFirst Grade

Branch Schools

Mrs. Alice Card—Morris Training ClassMorris No. 2
 Maude J. Woolhouse—Oneonta NormalMorris No. 3
 Blanche Ellis—Morris Training ClassMorris No. 7
 Mrs. Ethel Sloan—Oneonta NormalMorris No. 9
 Lucinda E. Johnson—Oneonta NormalNew Lisbon No. 1
 Elsie J. Harris—Oneonta NormalNew Lisbon No. 2
 Mrs. Christina Duroe—Oneonta NormalNew Lisbon No. 8
 Geraldine Bundy—Morris Training ClassNew Lisbon No. 13
 Mrs. Rose Card—Oneonta NormalNew Lisbon No. 14
 L. Marjorie Fay—New Berlin Training ClassPittsfield No. 2
 Alice Chase—Morris Training ClassPittsfield No. 5

George G. PrestonDistrict Superintendent
 Louis CardTruant Officer
 Dr. F. L. WinsorMedical Examiner
 Dr. B. F. BishopMedical Examiner

THE BOARD OF EDUCATION

P. W. GouldTerm Expires 1932
 Dr. H. W. NaylorTerm Expires 1933
 Albert A. DexterTerm Expires 1934
 J. Curtis FooteTerm Expires 1935
 Carl J. SmithTerm Expires 1936

OFFICERS OF THE BOARD OF EDUCATION

P. W. GouldPresident
 S. E. GageClerk
 R. F. PorterTreasurer
 Lee MeyersCollector

CLASS OF NINETEEN THIRTY-TWO

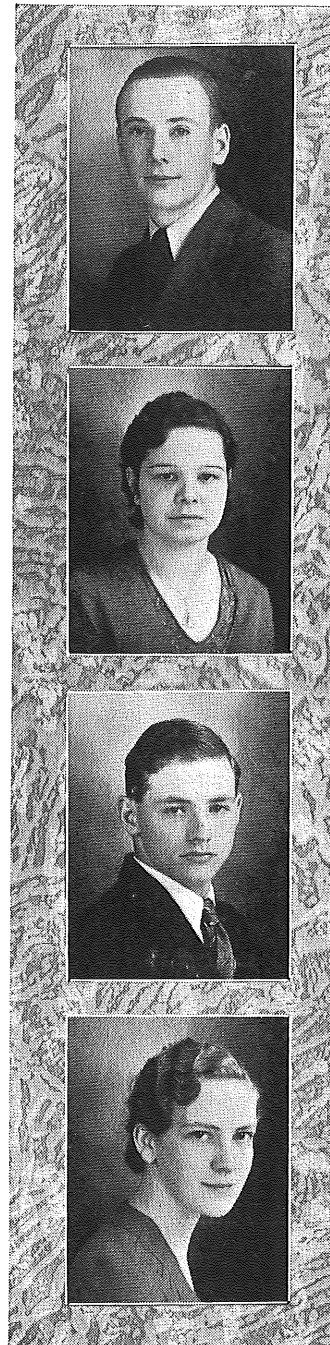

RICHARD CAMPFIELD

"Dick"

"Then a soldier,
 Jealous in honor, sudden and quick in quarrel."

Basketball (4)
 Dramatic Club (2) (3) (4)
 Orchestra (2) (3) (4)
 Business Manager of Year Book

ALFARETTA CARD

"Cardy"

"As the bright sun glorifies the sky
 So is her face illumined with her eye."

Scholarship Prize (3)
 Mathematics Prize (3)
 Dramatic Club (4)
 Assistant Editor of Year Book

MILTON DECKER

"Deck"

"Oh, it is excellent to have a giant's strength, but
 it is tyrannous to use it like a giant."

Dramatic Club (4)
 Manager of Basketball (4)
 Manager of Baseball (2)
 Baseball Captain (2)

ELIZABETH L. DEXTER

"Betty"

"Her sunny locks
 Hang on her temples like a golden fleece."

Class History (4)
 Secretary of Class (4)
 Secretary and Treasurer of Class (3)
 Secretary and Treasurer of Students Association (3)
 Glee Club (3)